

BARBERING



Cutting

Dry cut	£3.00
Wash, cut and style	£3.50

Beard and moustache cutting

Moustache only	£1.00
Partial beard and moustache	£3.00
Full beard and moustache	£4.00

Wet shaving

Beard outlines	£4.00
Full luxury facial hair	£10.00

Patterns in hair

Partial patterns	£2.50
Full head of patterns	£4.00

Colouring

Slicing	£1 per slice
Weaving	£1 per foil
Regrowth (including cut)	£10.00
Block colour (including cut)	£12.00

Styling

Wash and style	£2.00
----------------	-------

BARBERING OPENING TIMES ARE TERM-TIME ONLY
AND MAY VARY - PLEASE CHECK BEFORE BOOKING.

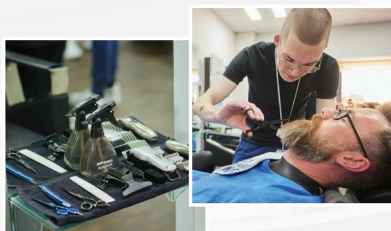

APPOINTMENTS AND CANCELLATIONS

To make an appointment you can either visit the Hair & Beauty Zone which is located on the ground floor of the Health and Beauty building at the Bridgwater campus on Bath Road, call 01278 441310 or email Hair&Beauty@btc.ac.uk 24 hours' notice would be very much appreciated for any cancellations.

PARKING

There is limited parking on-site but you can use the Bridgwater and Albion Rugby Club and Bridgwater Utd Football Club car parks.

SPECIAL OFFERS

Please look out for our special offers in the salon, on our website, on Facebook, Twitter and Instagram.

The Hair & Beauty Zone uses and recommends Eve Taylor and Blue Beards Revenge products. These products can be purchased at the Hair & Beauty Zone Reception.

Prices subject to change.



63

HAIR & BEAUTY PRICE LIST

OPENING TIMES*

MONDAY TO THURSDAY 9AM - 9PM
FRIDAY 9AM - 4PM

*Opening hours are term-time only and may vary - please check before booking.

Please visit the website for term dates.
www.btc.ac.uk
01278 441310

HAIR TREATMENTS

Cutting & Styling (Level 3 students)

Ladies' Cut & Blow Dry	£6.80
Shampoo & Set	£6.00
Shampoo & Styling	£6.00
Hair Up	£6.00
Intensive Conditioning Treatment (includes a relaxing head massage and use of steamer)	£6.70

Perming - prices include cut, set or styling

L'Oréal Perm (short to mid length hair)	£17.00
Long Hair Perm Wind	£23.00

Colouring - prices include cut, set or styling (short to mid length hair)

L'Oréal Semi Colour	£13.70
L'Oréal Richesse Dialight Quasi Colour	£18.30
Full Head Tint	£21.00
Re-growth Tint	£19.00
Full Head Bleach & Toner (Level 3 students only)	from £26.00
Re-growth Bleach & Toner (Level 3 students only)	from £19.00

High & Low Lights - prices include cut and style (short to mid length hair)

Cap Low/Highlights	£15.00
Full Head Woven Foil Highlights	£28.50
Half Head Woven Low/Highlights	£17.50
Foils (per packet)	£1.20

Combination Colour (short to mid length hair)

Full Head Highlight with Infill of Colour	£39.00
Half Head Highlight with Infill of Colour	£28.00
Metal Detox treatment	£5.00

This three-step treatment neutralises excess copper in the hair caused by water and environmental damage to elevate the results of colour, balayage and lightening services.

Long Hair Colour - quotation on consultation

Colour Correction - by quotation

Please note: You will receive a 10% discount for hair treatments carried out by Level 2 students. Colour treatments are only available to persons aged 16 and above, and require a skin test 48 hours before your appointment.

LEVEL 2 BEAUTY TREATMENTS

Facials

Eve Taylor Facial	£14.50
<i>A specialised luxury facial treatment using the highly acclaimed Eve Taylor products. Steaming treatment included.</i>	

Brows and Lashes

Eyelash Extensions*	£8.00
Eyebrow Shape*	£4.00
Eyebrow Tint*	£5.50
EyeLash Tint*	£6.00
Eyebrow Tint and Eyelash Tint*	£8.50
Lash lift	with tint £15.00 without tint £10.00

**For tinting you will need to have a skin test 48 hours before your treatment.*

Manicures and Pedicures

Manicure (includes hand and arm massage)	£8.50
Luxury Manicure (includes paraffin wax, hot oil or hand scrub and hand mask)	£10.50
French Manicure	£8.50
Pedicure (includes foot and leg massage)	£10.50
Luxury Pedicure (includes paraffin wax or foot scrub and foot mask)	£12.50

Waxing Treatments

Half Leg Wax	£8.50
Half Leg and Bikini Wax	£11.50
Full Leg Wax	£10.50
Full Leg and Bikini Wax	£14.00
Bikini Line Wax	£5.50
Underarm Wax	£5.50
Facial Wax (lip or chin)	£4.00
Eyebrow Wax	£4.00

Make Up

Day or Evening Make Up	£5.50
------------------------	-------

SWEDISH AND SPORTS MASSAGE

Swedish Massage	£12.00
Sports Massage*	£6.50

**only runs six weeks of the year*

